STEFAN MANGIR

PHONE:
+40 771 562 694
+40 722 158 080

stefan.mangir@gmail.com

PROFILE

Dedicated, passionate with more than 20 years of experience in the industry, team player with good understanding of the requirements of the job.

EQUIPMENT

ARRI TRINITY, ARRI ARTEMIS STEADICAM,BETZ TOOLS STEADICAM+VOLT STABILIZER ,WAVE-1 STABILIZER, XARM , WALTER KLASSEN VEST, CHRIS FAWCETT EXOVEST STEADICAM

EXPERIENCE

“The Gray House”-2023 steadicam / B camera operator
dir. Roland Joffe, dop. Jan Moeskops, cast: Paul Anderson, Daisy Head, Robert Knepper

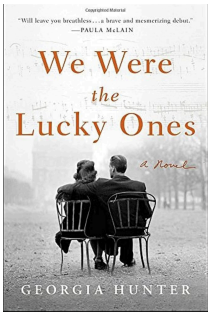

“We Were the Lucky Ones”-2023 steadicam / A camera operator
3 episodes
dir. Neasa Hardiman, dop. Ruiari O’Brien, cast: Joey King, Moran Rosenblatt

Irish wish-2023(post production) steadicam operator/camera operator
dir. Janeen Damian, dop. Graham Robbins, cast: Lindsay Lohan, Ed Speelers, Jane Seymour

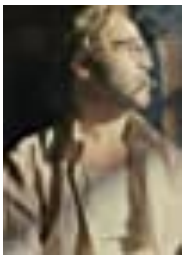

The Performance-2022(post production),steadicam operator: second unit dop
dir. Shira Piven, dop. Lael Utnik, cast: Robert Carlyle, Jeremy Piven, Adam Garcia

Painted Beauty-2021, steadicam operator/ second unit dop
dir. Rob Prior, dop. Viorel Sergovici, cast: Claire Holt, Clifton Collins Jr., Bai Ling, Kevin McNally

Much Ado About Christmas-2021, steadicam operator
dir.Michael Damian, dop. Viorel Sergovici, cast: Susie Abromeit, Torrance Coombs

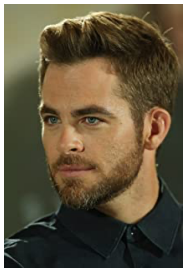

The Contractor-2021, steadicam operator/second unit
dir. Tarik Saleh, dop. Pierre Aim, cast: Chris Pine, Ben Foster, Gillian Jacobs

Parquet-2020 , steadicam operator
dir. Aleksandr Mindadze, dop. Oleg Mutu, cast: Agata Kulesza, Evgenia Dodina, Andrej Chyra

Washington-2020, steadicam/camera operator
dir. Roel Reine, dop. Rolf Dekens, cast: Nicholas Rowe, Nia Roberts, Jeff Daniels

Christmas in Vienna-2020, steadicam /camera operator
dir. Maclain Nelson, dop. Chris Carillo, cast: Sarah Drew, Brennan Elliott

Christmas in Rome-2019, steadicam operator
dir. Ernie Barbarash, dop. Viorel Sergovici, cast: Lacey Chabert, Sam Page, Franco Nero

High Strung Free Dance-2018, steadicam operator
dir. Michael Damian, dop. Viorel Sergovici, cast: Jane Seymour, Thomas Doherty, Juliet Doherty

The Last Sharknado: It's About Time-2018, steadicam/camera operator
dir. Anthony C. Ferrante, dop. Patru Paunescu, cast: Ian Ziering, Tara Reid

Touch Me Not-2018, steadicam operator
dir. Adina Pintilie, dop. George Chiper-Lillemark, cast: Laura Benson, Tomas Lemarquis, Christian Bayerlein

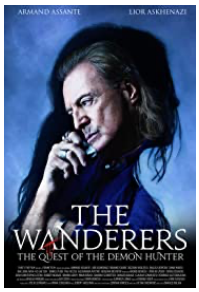

The Wanderers: The Quest of the Demon Hunter-2017, steadicam operator
dir. Dragos Buliga, dop. Serban Ionescu, cast: Armand Assante

A Royal Winter-2017, steadicam operator
dir. Ernie Barbarash, dop. Viorel Sergovici, cast: Merritt Matterson

The Worthy-2016, steadicam operator
dir. Ali F. Mostafa, dop. Adrian Silisteanu, cast: Ali Suliman, Maisa Abd Ehadi

Vara s-a sfarsit-2016, steadicam operator
dir. Radu Potcoava, dop. Oleg Mutu, cast: Dan Hurduc, Nicholas Bohor, Crina Tofan

Dublu-2016, steadicam operator
dir. Catrinel Danaiata, dop. Patru Paunescu

De ce eu?-2015, steadicam operator

dir. Tudor Giurgiu, dop. Marius Panduru, cast: Emilian Oprea, Mihai Constantin, Dan Condurache

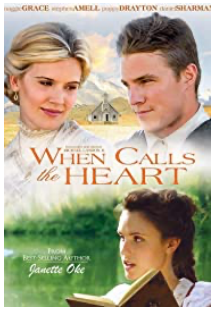

When Calls the Heart-2013

dir. Michael Landon Jr, dop. James L. Carter, Christo Bakalov

Walking with The Enemy-2013, steadicam/camera operator

dir. Mark Schmidt, dop. Dean Cundey, cast: Jonas Armstrong, Ben Kingsley

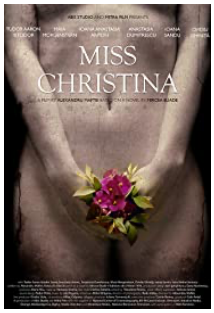

Domnisoara Christina-2013, steadicam operator

dir. Alexandru Maftei, dop. Radu Aldea, cast: Maia Morgenstern, Tudor Istodor

6 Bullets-2012, camera operator

dir. Ernie Barbarash, dop. Phil Parmet, cast: Jean-Claude Van Damme, Joe Flanigan, Anna-Louise Plowman

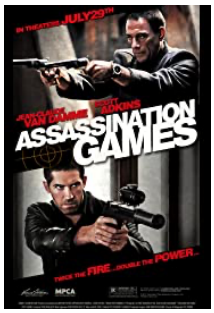

Assassination Games-2011, camera operator

dir. Ernie Barbarash, dop. Phil Parmet, cast: Jean-Claude Van Damme, Scott Adkins, Ivan Kaye

Born to Raise Hell-2010, camera operator

dir. Lauro Chartrand, dop. Eric J. Goldstein, cast: Steven Seagal, Dan Badarau

Sword of War-2009, steadicam operator

dir. Renzo Martinelli, dop. Fabio Cianchetti, cast: Rutger Hauer, Raz Degan, F. Murray Abraham

Anacondas: Trail of Blood-2009, steadicam operator
dir./dop. Don E. FauntLeRoy, cast: Crystal Allen, Linden Ashby, Danny Midwinte

Against the Dark-2009, steadicam operator
dir. Richard Crudo, dop. Bill Trautvetter, cast: Steven Seagal, Tanoai Reed, Jenna Harrison

Un film simplu-2008, steadicam operator
dir. Tom Gatsoulis, dop. Tim Hudson

Flu Bird Horror-2008, steadicam operator
dir. Leigh Scott, dop. Gabriel Kosuth, cast: Clare Carey, Lance Guest

Anaconda 3: Offspring-2008, steadicam operator
dir./dop. Don E. FauntLeRoy, cast: David Hasselhoff, Crystal Allen, Ryan McCluskey

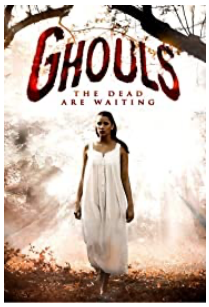

Ghouls-2008, steadicam operator
dir. Gary Jones, dop. Toni Cartu, cast: William Atherton, Erin Gray, James DeBello

Planet Raptor-2007, focus puller
dir. Gary Jones, dop. Ron Forsythe, cast: Steven Bauer, Vanessa Angel, Ted Raimi

Flight of Fury-2007, focus puller
dir. Michael Keusch, dop. Geoffrey Hall, cast: Steven Seagal, Steve Toussaint, Angus MacInnes

La Urgenta-2006/2007, steadicam operator
dir. Andrei Zinca, dop. Vivi Dragan Vasile

The Hard Corps-2006, focus puller
dir. Sheldon Lettich, dop. Douglas Milsome, cast: Jean-Claude Van Damme, Razaaq Adoti, Vivica A. Fox

Second in Command-2006, focus puller
dir. Simon Fellows, dop. Douglas Milsome, cast: Jean-Claude Van Damme, Razaaq Adoti, Velibor Topic

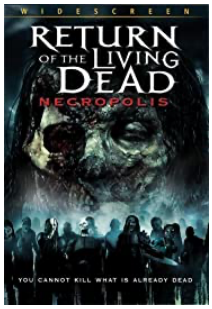

Return of the Living Dead: Necropolis-2005, focus puller
dir. Ellory Elkayem, dop. Gabriel Kosuth, cast: Aimee-Lynn Chadwick, Peter Coyote, John Keefe

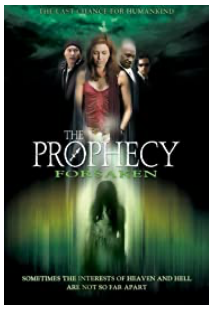

The Prophecy: Forsaken-2005, camera loader
dir. Joel Soisson, dop. Gabriel Kosuth, cast: Kari Wuhrer, Tony Todd

Snuff-Movie-2005, focus puller
dir./dop. Bernard Rose, cast: Jeroen Krabbe, Lisa Enos

7 Seconds-2005, focus puller
dir. Simon Fellows, dop. Tudor Lucaciu, cast: Wesley Snipes, Tamzin Outhwaite

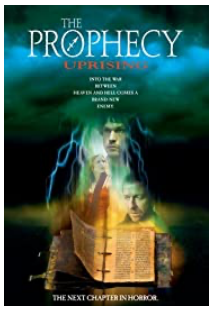

Profetia: Revelatia-2005, film loader
dir. Joel Soisson, dop. Gabriel Kosuth, cast: John Light, Sean Pertwee, Kari Wuhrer

Seed of Chucky-2004, second assistant camera
dir. Don Mancini, dop. Vernon Layton, cast: Jennifer Tilly, Redman

Break of Dawn-2002, camera operator
dir. Alexandre Arcady, dop. Alessandro Feira Chios, cast: Richard Berry, Said Taghmaoui, Joaquim de Almeida

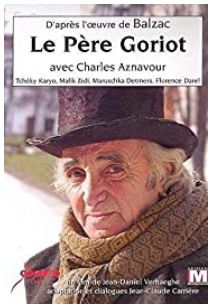

Old Goriot-2004, focus puller
dir. Jean-Daniel Verhaeghe, dop. Victor Zach, cast: Charles Aznavour, Tcheky Karyo, Malik Zidi

Blessed-2004, film loader
dir. Simon Fellows, dop. Gabriel Kosuth, cast: Heather Graham, James Purefoy, Fionnula Flanagan

House of Voices-2004, asisstant camera
dir. Pascal Laugier, dop. Pablo Rosso, cast: Virginie Ledoyen, Lou Doillon

Mimic: Sentinel-2002, film loader
dir. J.T. Petty, dop. Alexandru Sterian, cast: Lance Henriksen, Karl Geary, Alexis Dziena

Wolf Girl-2001, second assistant camera
dir. Thom Fitzgerald, dop. Chris Manley, cast: Tim Curry, Shelby Fenner

Witchouse 2: Blood Coven-2000, slate

dir. J.R. Bookwalter, dop. Gabriel Kosuth, cast: Ariauna Albright, Nicholas Lanier

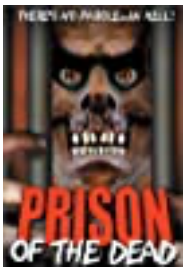

Prison of the Dead-2000, slate

dir. David DeCoteau, dop. Gabriel Kosuth, cast: Patrick Flood, Jeff Peterson